МАРШ

из оперы "Аида"

Дж. ВЕРДИ

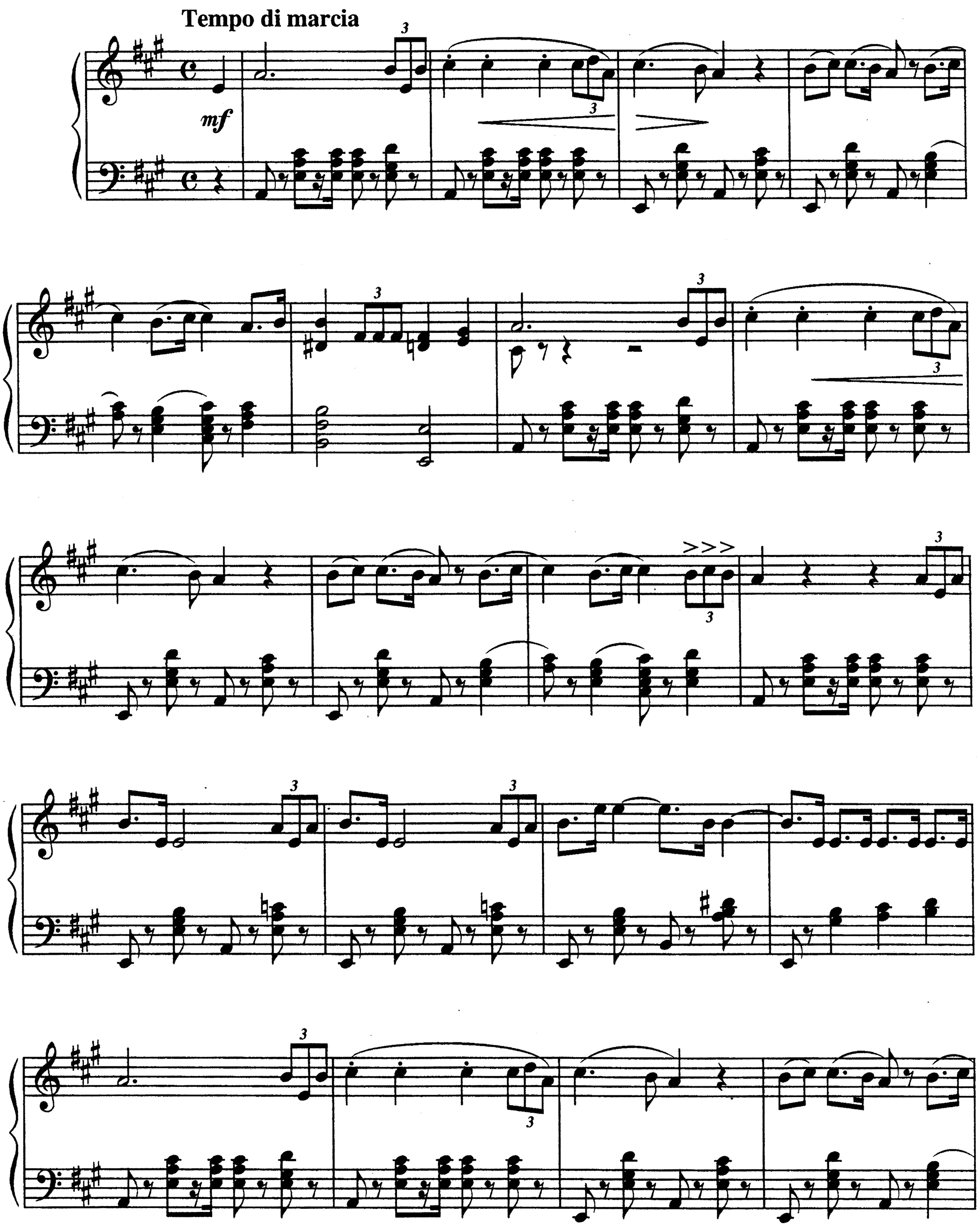

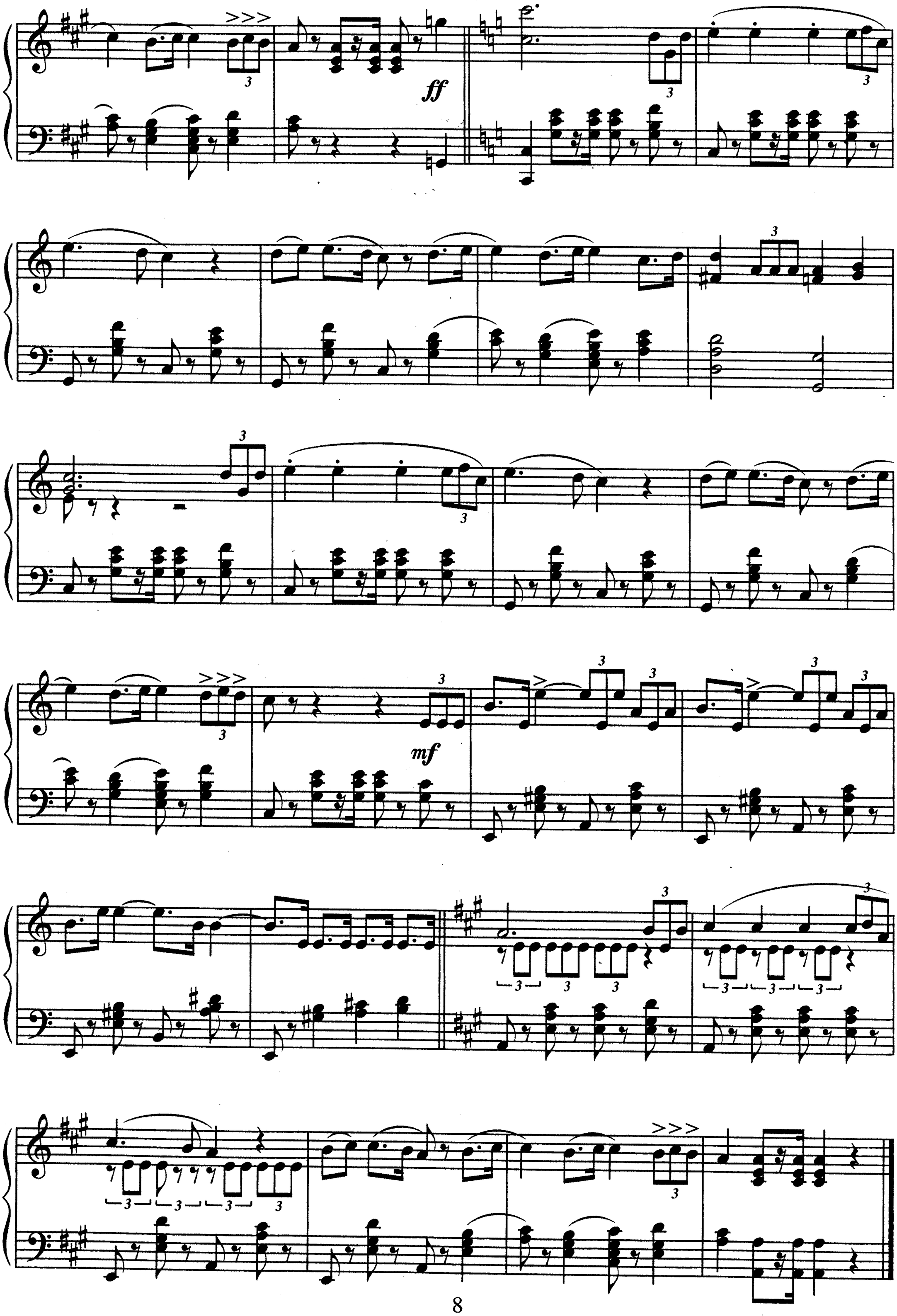
ff
mf